

- NOTES:**
- DESIGNATION AREA TO BE REDUCED UPON COMPLETION OF WORKS.
- LEGEND**
- - - MAIN TUNNEL
  - - - LINK SEWER
  - - - CSO COLLECTOR
  - = = = CONNECTION PIPELINE
  - - - VENTILATION DUCTS
  - - - S EXISTING RETICULATION SEWER
  - - - WC EXISTING TRUNK SEWER
  - - - SW EXISTING STORMWATER
  - - - PROPOSED DESIGNATION BOUNDARY (FEB 2013)
  - LID/STRUCTURE FLUSH WITH GROUND
  - LID/STRUCTURE ABOVE GROUND

Plot Date: 18-Jul-13 3:05 p.m.  
 File path: P:\0538 - Central Interceptor\04 Drawings\4.3 Working\AEE\Consent\General\0wg

ISSUE	DATE	AMENDMENT	BY	APPD.	DATE
E	18/7/13	ADDRESS NUMBERS ADDED AND AERIAL IMAGE REVISED	AP	JQC	
D	12/07/13	ADDRESS NUMBERS ADDED AND AERIAL IMAGE REVISED	AP	JQC	
C	28/05/13	CONSENT ISSUE - CONTROL CHAMBER ABOVE GROUND	AP	JQC	
B	20/02/13	CONSENT ISSUE - REVISED	AP	PR	
A	17/08/12	CONSENT ISSUE	AP	PR	

DESIGNED NL  
 DES. CHECKED JS  
 DRAWN AP  
 DWG. CHECKED NL  
 REV'D P.MGR JS  
 APP'D P.DIR CC

OPERATIONS

ASSET MANAGER

**AEE JULY 2013**



**CENTRAL INTERCEPTOR GENERAL**

**Haverstock Road (AS3) - PERMANENT WORKS PLAN**

CAD FILE AEE-MAIN-4.1_E	DATE 18-Jul-13
ORIGINAL SCALE A1	CONTRACT No. 0538
1:1000 A3	
DRAWING No. AEE-MAIN-4.1	ISSUE E





- NOTES:**
- DESIGNATION AREA TO BE REDUCED UPON COMPLETION OF WORKS.
- LEGEND**
- MAIN TUNNEL
  - LINK SEWER
  - CSO COLLECTOR
  - CONNECTION PIPELINE
  - VENTILATION DUCTS
  - EXISTING RETICULATION SEWER
  - VC EXISTING TRUNK SEWER
  - SW EXISTING STORMWATER
  - PROPOSED DESIGNATION BOUNDARY (FEB 2013)
  - LID/STRUCTURE FLUSH WITH GROUND
  - LID/STRUCTURE ABOVE GROUND
  - PROPOSED NOISE BARRIER



Plot Date: 18-Jul-13 3:07 p.m.  
 File path: P:\0538 - Central Interceptor\04\_Drawings\4.3\_Working\AEE\_VAE\_Consent\General\0wg

ISSUE	DATE	AMENDMENT	BY	APPD.	ASSET MANAGER	BY	DATE
E	18/7/13	ADDRESS NUMBERS ADDED AND AERIAL IMAGE REVISED	AP	JQC	DESIGNED	NL	
D	12/07/13	ADDRESS NUMBERS ADDED AND AERIAL IMAGE REVISED	AP	JQC	DES. CHECKED	JS	
C	28/05/13	CONSENT ISSUE - CONTROL CHAMBER ABOVE GROUND	AP	JQC	DRAWN	AP	
B	20/02/13	CONSENT ISSUE - REVISED	AP	PR	DWG. CHECKED	NL	
A	17/08/12	CONSENT ISSUE	AP	PR	REV'D P.MGR	JS	
			AP	PR	APP'D P.DIR	CC	

OPERATIONS

SITE LAYOUT AND DESIGNS INDICATIVE ONLY AND SUBJECT TO CHANGE DURING DETAILED DESIGN DEVELOPMENT

ASSET MANAGER

**AEE JULY 2013**



**CENTRAL INTERCEPTOR GENERAL**

**HAVERSTOCK ROAD (AS3) - CONSTRUCTION WORKS PLAN**

CAD FILE AEE-MAIN-4.2_E	DATE 18-Jul-13
ORIGINAL SCALE A1	CONTRACT No. 0538
1:1000 A3	
DRAWING No. AEE-MAIN-4.2	ISSUE E



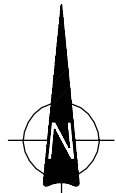

**NOTES:**

- DESIGNATION AREA TO BE REDUCED UPON COMPLETION OF WORKS.

**LEGEND**

- MAIN TUNNEL
- LINK SEWER
- CSO COLLECTOR
- = CONNECTION PIPELINE
- VENTILATION DUCTS
- S- EXISTING RETICULATION SEWER
- WC- EXISTING TRUNK SEWER
- SW- EXISTING STORMWATER
- PROPOSED DESIGNATION BOUNDARY
- LID/STRUCTURE FLUSH WITH GROUND
- LID/STRUCTURE ABOVE GROUND
- SV- PROPOSED STORMWATER PIPE

Plot Date: 22-Jul-13 10:01 a.m.  
 File path: F:\0538 - Central Interceptor\04 Drawings\4.3 Working\AEE\Consent\Stormwater\DWG

DESIGNED	NL				
DES. CHECKED	JS				
DRAWN	AP				
DWG. CHECKED	NL				
REV'D P.MGR	JS				
APP'D P.DIR	CC				
ISSUE	DATE	AMENDMENT	BY	APPD.	DATE

OPERATIONS

SITE LAYOUT AND DESIGNS INDICATIVE ONLY AND SUBJECT TO CHANGE DURING DETAILED DESIGN DEVELOPMENT

ASSET MANAGER

**AEE JULY 2013**

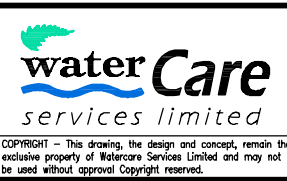

**CENTRAL INTERCEPTOR GENERAL**

**Haverstock Road (AS3) - Stormwater Works Plan**

CAD FILE SW-MAIN-2_C	DATE 18-Jul-13
ORIGINAL SCALE A1	CONTRACT No. 0538
1:1000 A3	
DRAWING No. SW-MAIN-2	ISSUE C



A08301A\_215\_AS3\_Haverstock\_Rd\_revD.dgn







View from Haverstock Road looking towards construction site entrance





Note: Site layout indicative only. Final layout dependant on Construction Management Plan





Note: Site layout indicative only. Final layout dependant on Site Reinstatement Plan



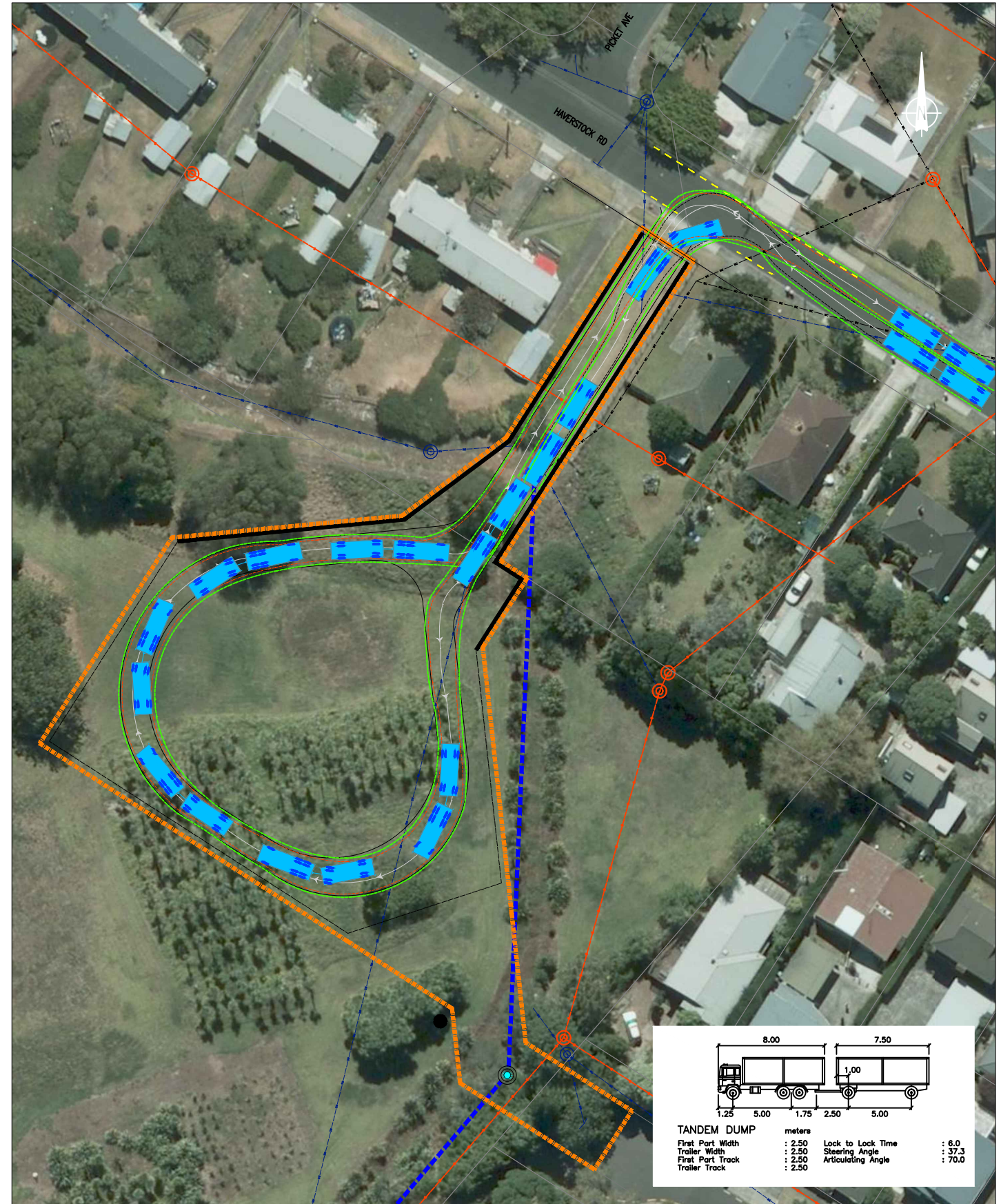
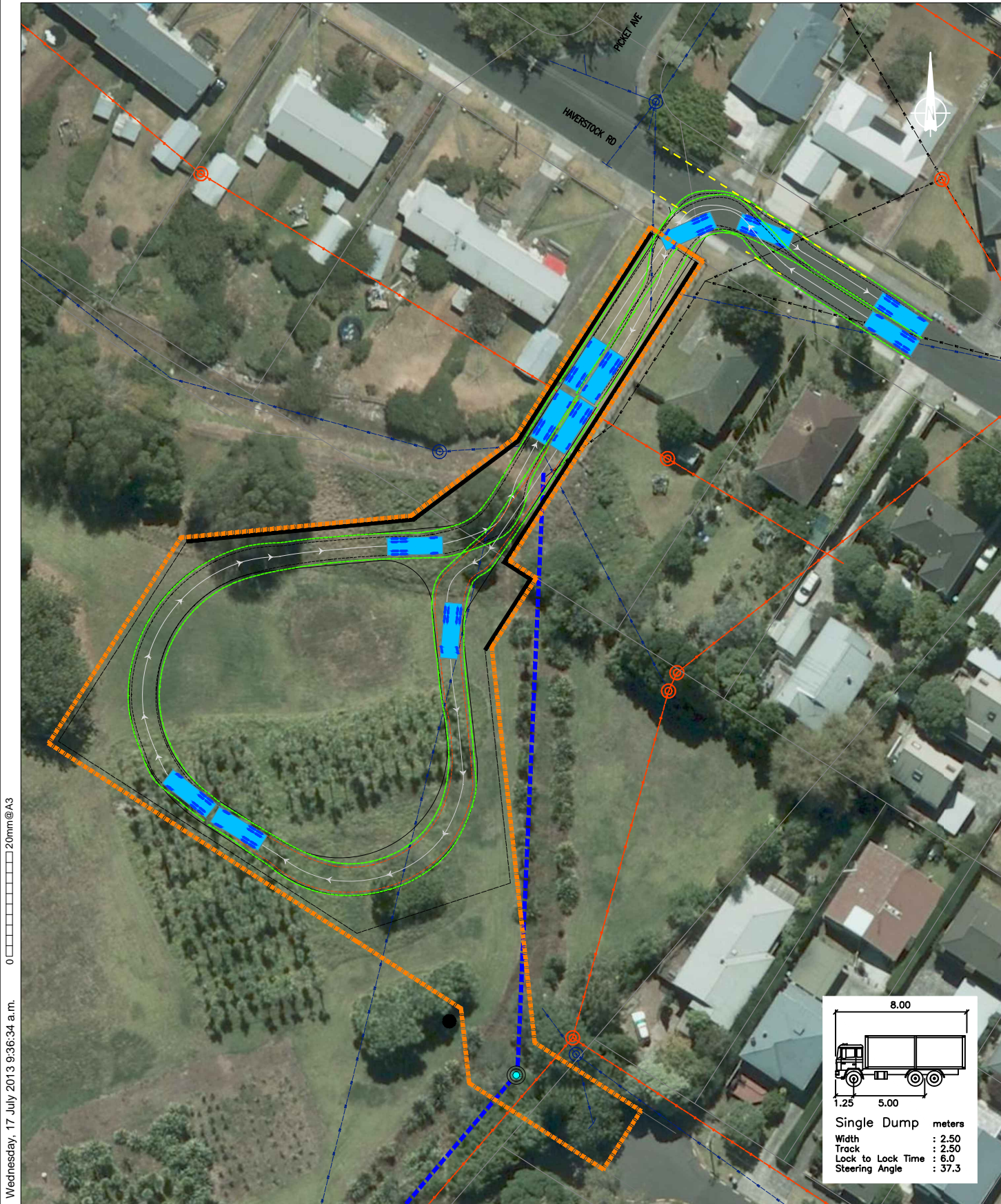

REV	DATE	DRN	CHK	DESCRIPTION

**WATERCARE CENTRAL INTERCEPTOR  
HAVERSTOCK ROAD (AS3) - TRUCK TRACKING**



DRAWN: SP	---	---
DATE: 17.07.13	STATUS: ---	
SCALE: 1:750@A3		
DWG NO:11117A7C		





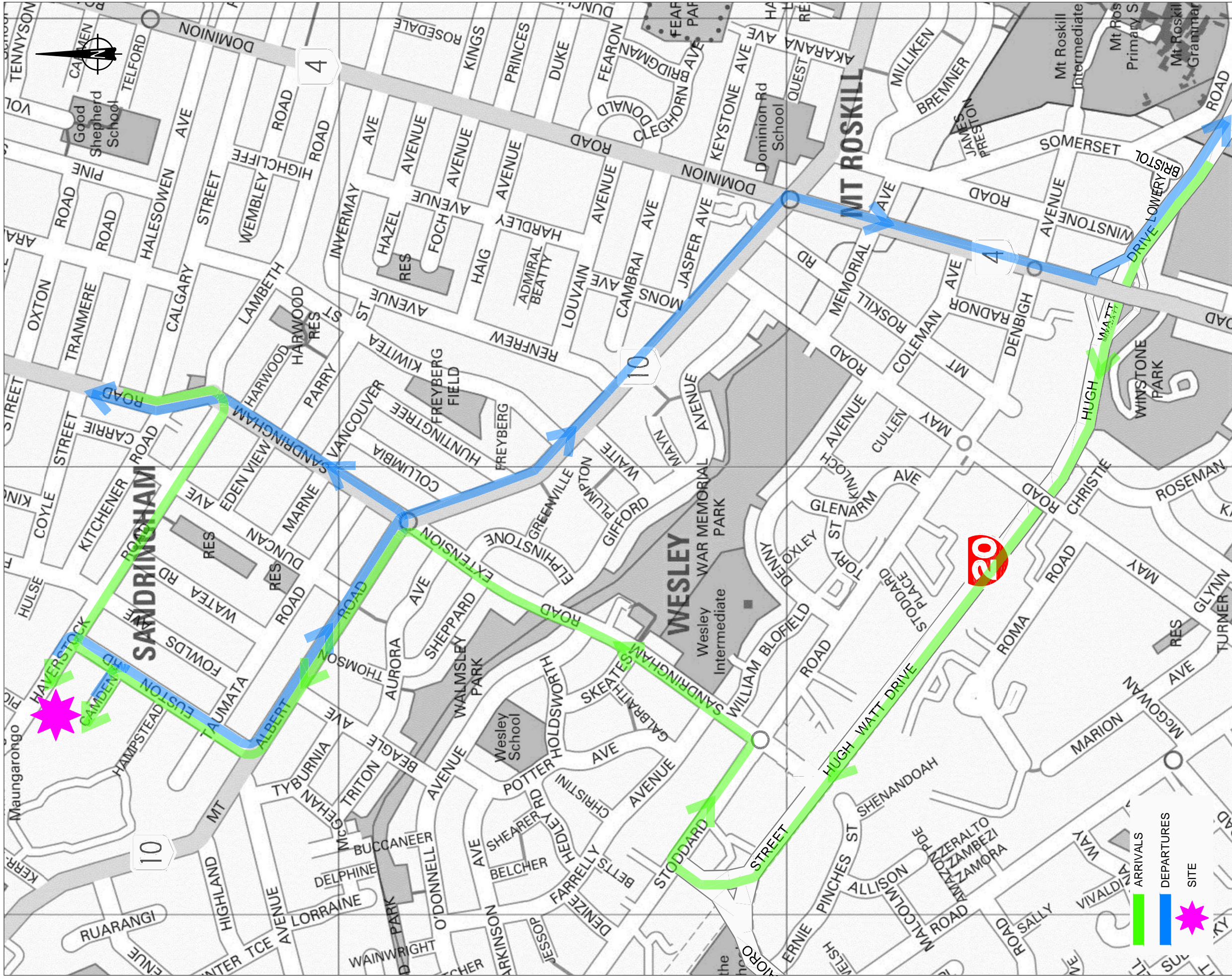

Monday, 22 July 2013 0 20m

# WATERCARE - HAVERSTOCK ROAD (AS3)

## TRUCK ROUTES



9.v2

SCALE: N.T.S